

**PLAN SHOWING THE PROPOSED CONSTRUCTION OF A RESIDENCE AT P.NO 1 S.NO 32/3 BAJANAI KOIL STREET, HASTHINAPURAM VILLAGE, PALLVAPURAM MUNICIPALTY, SAIDAPET TALUK, CHENGAI ANNA DISTRICT.**

SCALE :- 1 INCH = 8 FEET (or) 1CM = 1METRE

FOR OFFICE USE ONLY:-

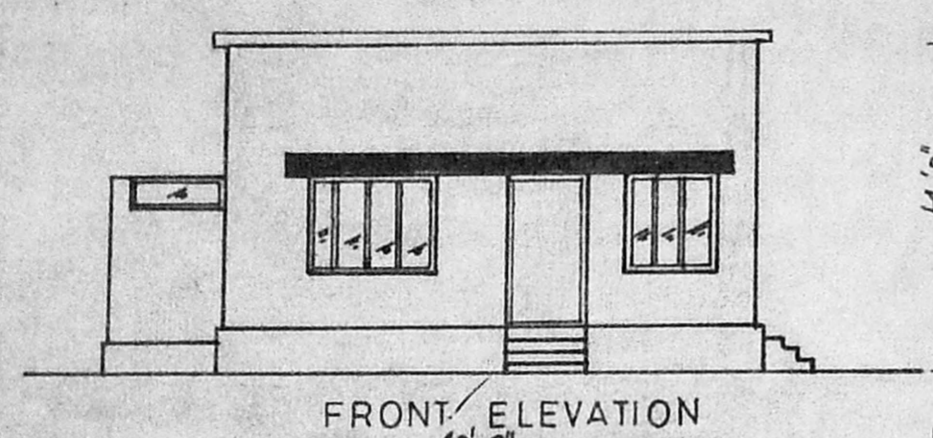

FRONT ELEVATION

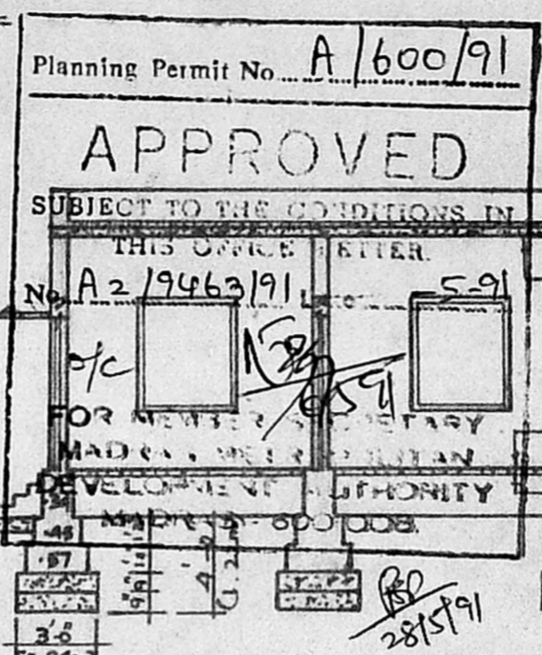

SECTION ON CD

- PARAPET WALL
- WEATHERING COURSE
- R.C.C. ROOF SLAB
- R.C.C. SUNSHADE
- BRICK WORK IN C.M 1:5
- FLOOR FINISHING IN C.M 1:3
- F.L.
- FLOOR CONCRETE IN 1:4:8
- CONCRETE
- SAND FILLING

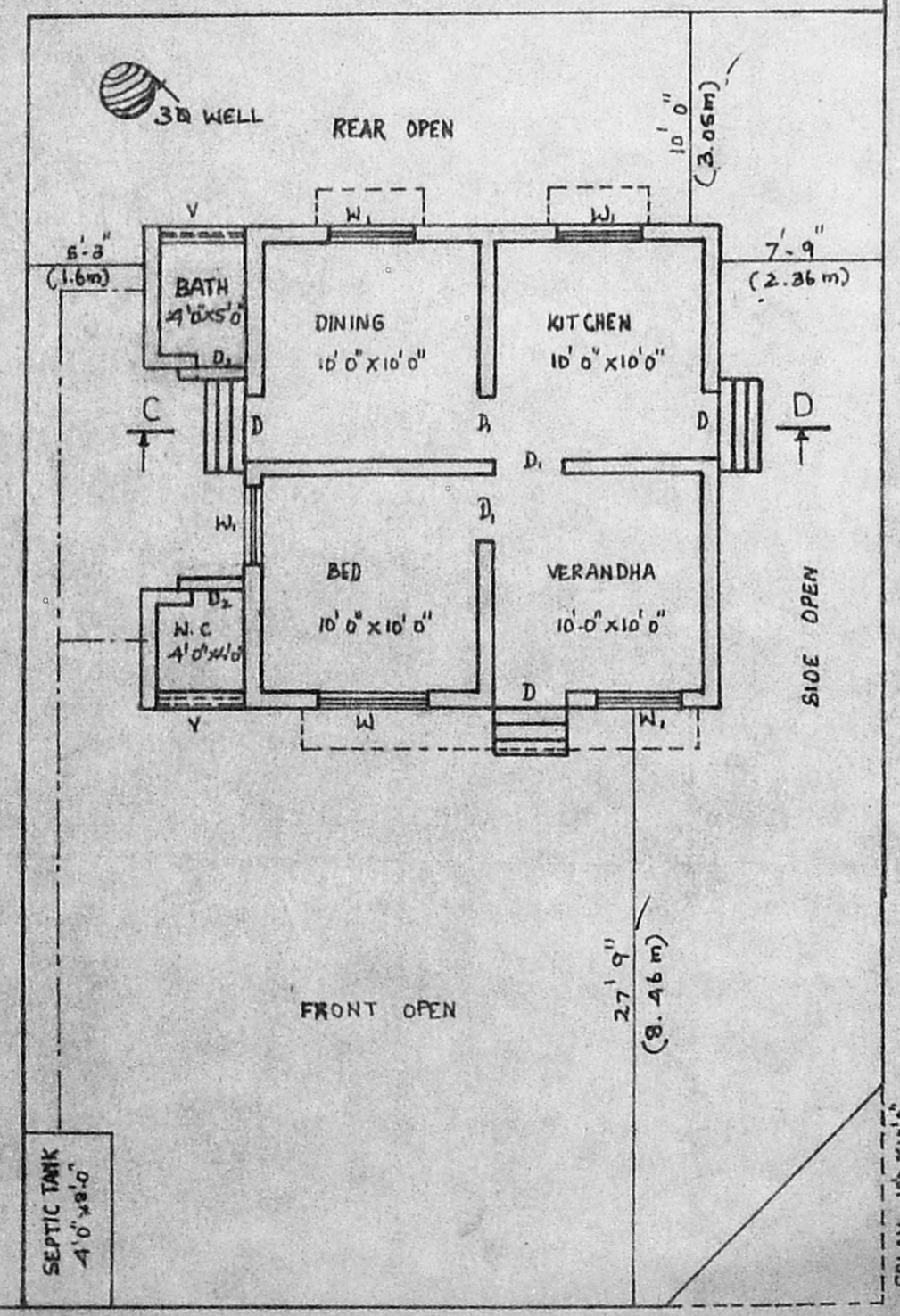
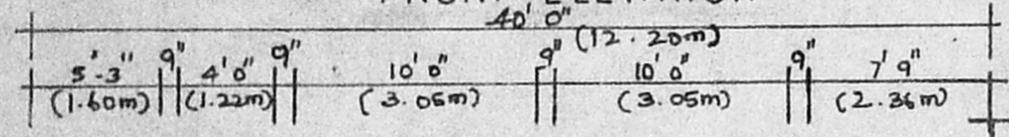

SITE & PLAN

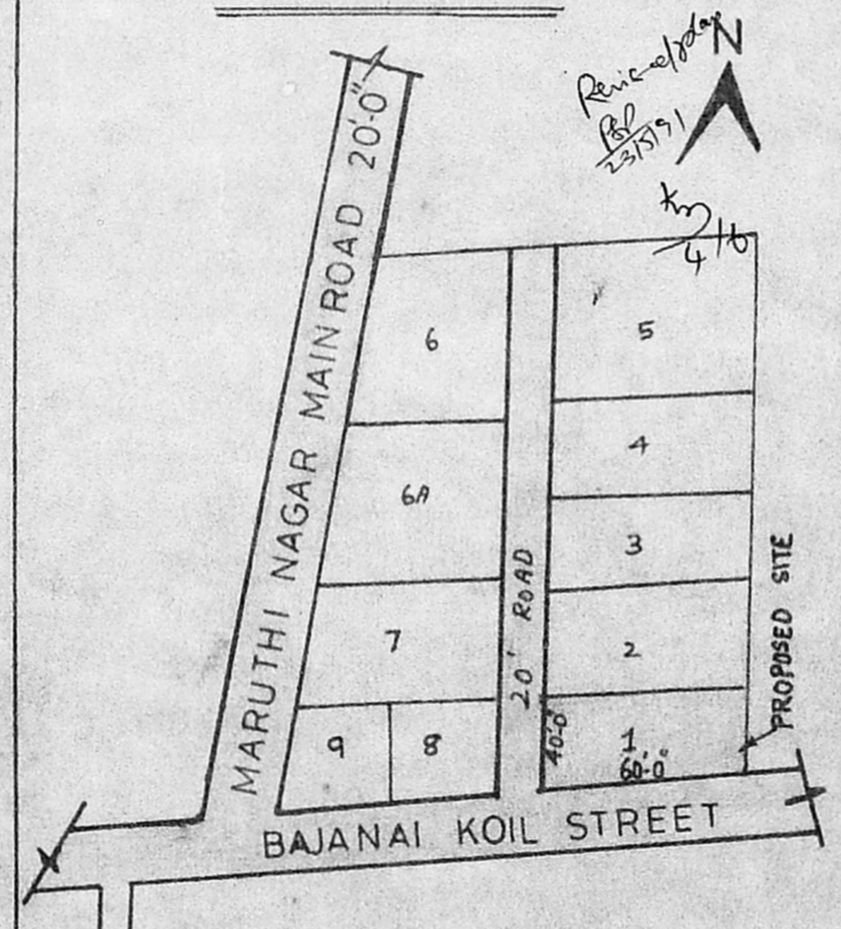

KEY PLAN (N.T.S)

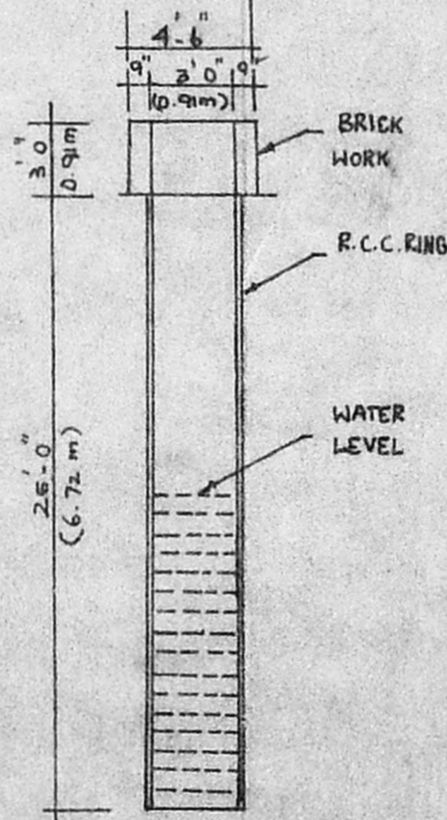

SECTION OF WELL

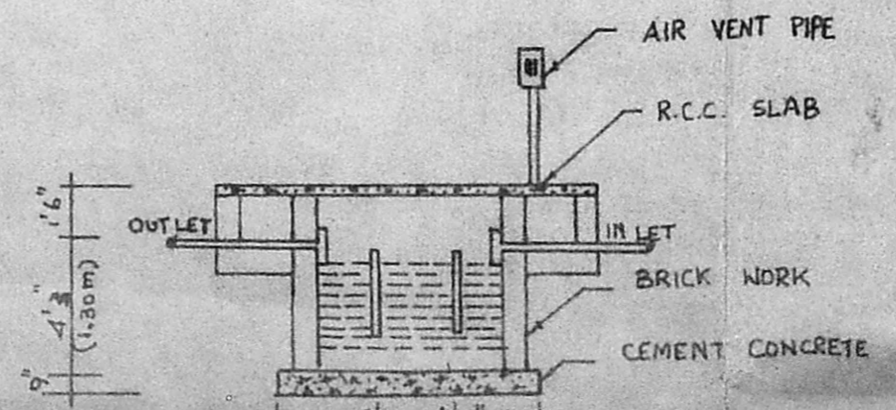

SECTION OF SEPTIC TANK

**JOINERY DETAILS**

		METRE
D	Flush Door	3-3 X 6-6 1.00 X 2.00
D <sub>1</sub>	Panelled Door	3-0 X 6-0 0.91 X 1.82
D <sub>2</sub>	Panelled Door	2-6 X 6-0 0.76 X 1.82
W	Glazed Window	5-0 X 4-6 1.52 X 1.38
W <sub>1</sub>	Panelled Window	4-6 X 4-6 1.38 X 1.38
V	Ventilator	4-0 X 2-0 1.22 X 0.61

**ARER DETAILS**

	SQ. FT	SQ. MT
Total area of plot	2400	223.00
Proposed Construction	552	51.28
Open space	1848	171.67

**COLOUR INDEX**

Existing Road	
Proposed Construction	
Applicant site	

*(Signature)*  
APPLICANT'S SIGNATURE

*(Signature)*  
N. ELANCHEZIAN, D.C.E.  
LICENSED SURVEYOR,  
AMBATTUR TOWN SHIP  
NO. 70, VELLALA STREET,  
MOGAPPAI,  
PADI - MADRAS-600 050.  
LICENSED SURVEYOR